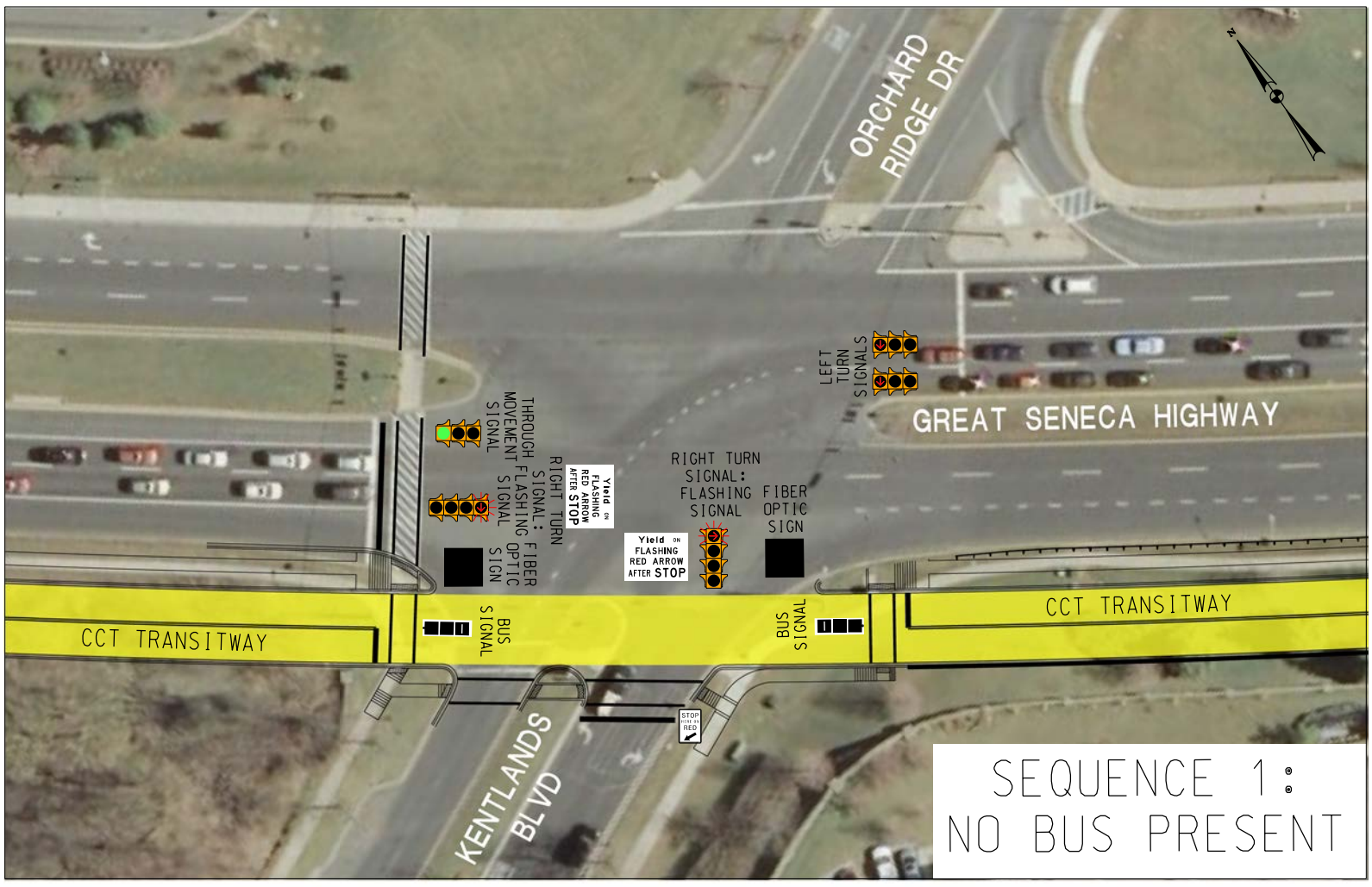
ORCHARD RIDGE DR
GREAT SENECA HIGHWAY
LEFT TURN SIGNALS
THROUGH MOVEMENT SIGNAL
RIGHT TURN SIGNAL: FLASHING FIBER OPTIC SIGN
Yield ON FLASHING RED ARROW AFTER STOP
RIGHT TURN SIGNAL: FLASHING SIGNAL
FIBER OPTIC SIGN
Yield ON FLASHING RED ARROW AFTER STOP
BUS SIGNAL
BUS SIGNAL
CCT TRANSITWAY
CCT TRANSITWAY
STOP WHEN RED
KENTLANDS BLVD
SEQUENCE 1:
NO BUS PRESENT

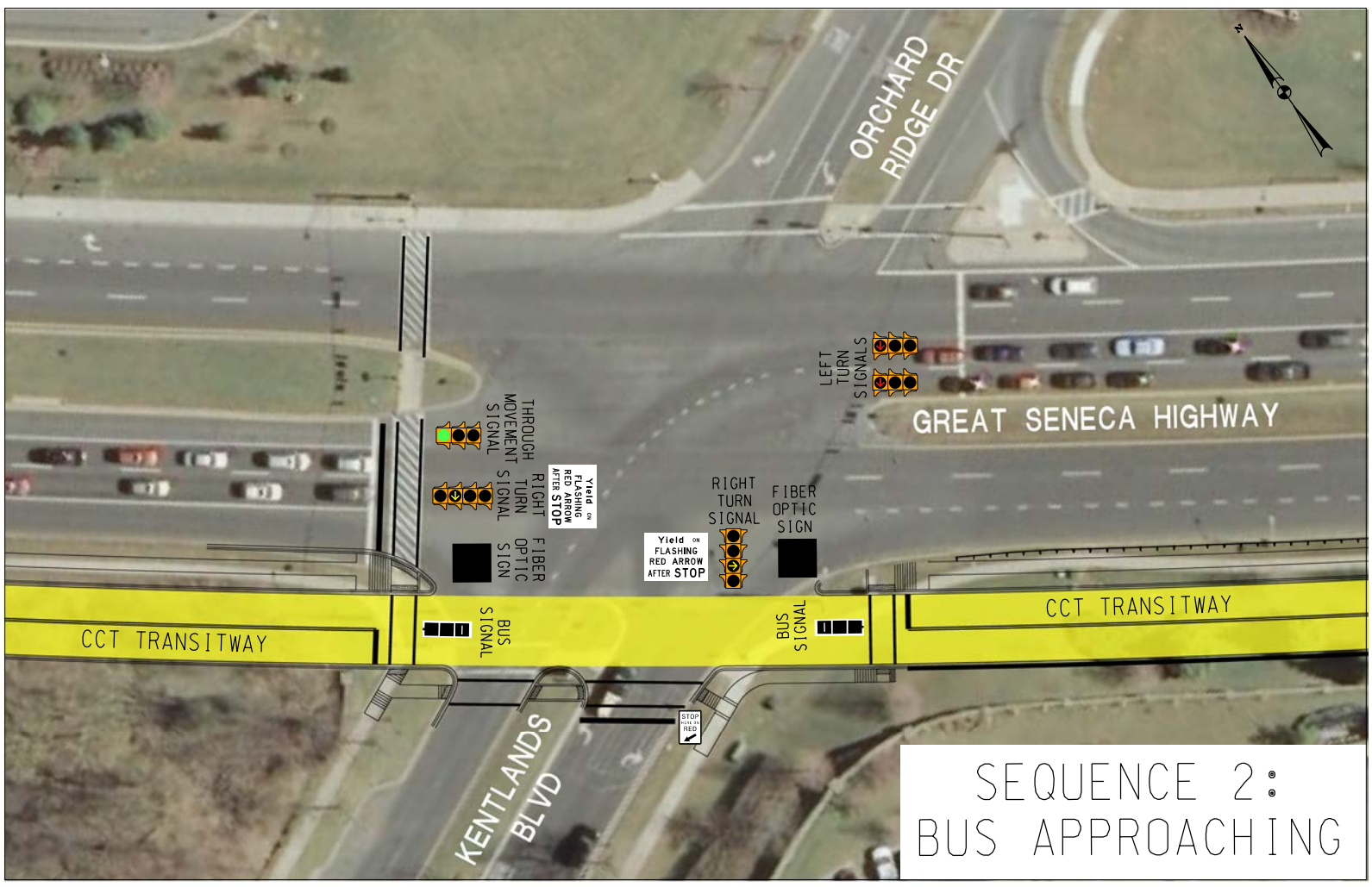
ORCHARD RIDGE DR
GREAT SENECA HIGHWAY
LEFT TURN SIGNALS
THROUGH MOVEMENT SIGNAL
RIGHT TURN SIGNAL
FIBER OPTIC SIGN
Yield ON FLASHING RED ARROW AFTER STOP
RIGHT TURN SIGNAL
FIBER OPTIC SIGN
Yield ON FLASHING RED ARROW AFTER STOP
BUS SIGNAL
BUS SIGNAL
CCT TRANSITWAY
CCT TRANSITWAY
STOP WHEN RED
KENTLANDS BLVD
SEQUENCE 2:
BUS APPROACHING

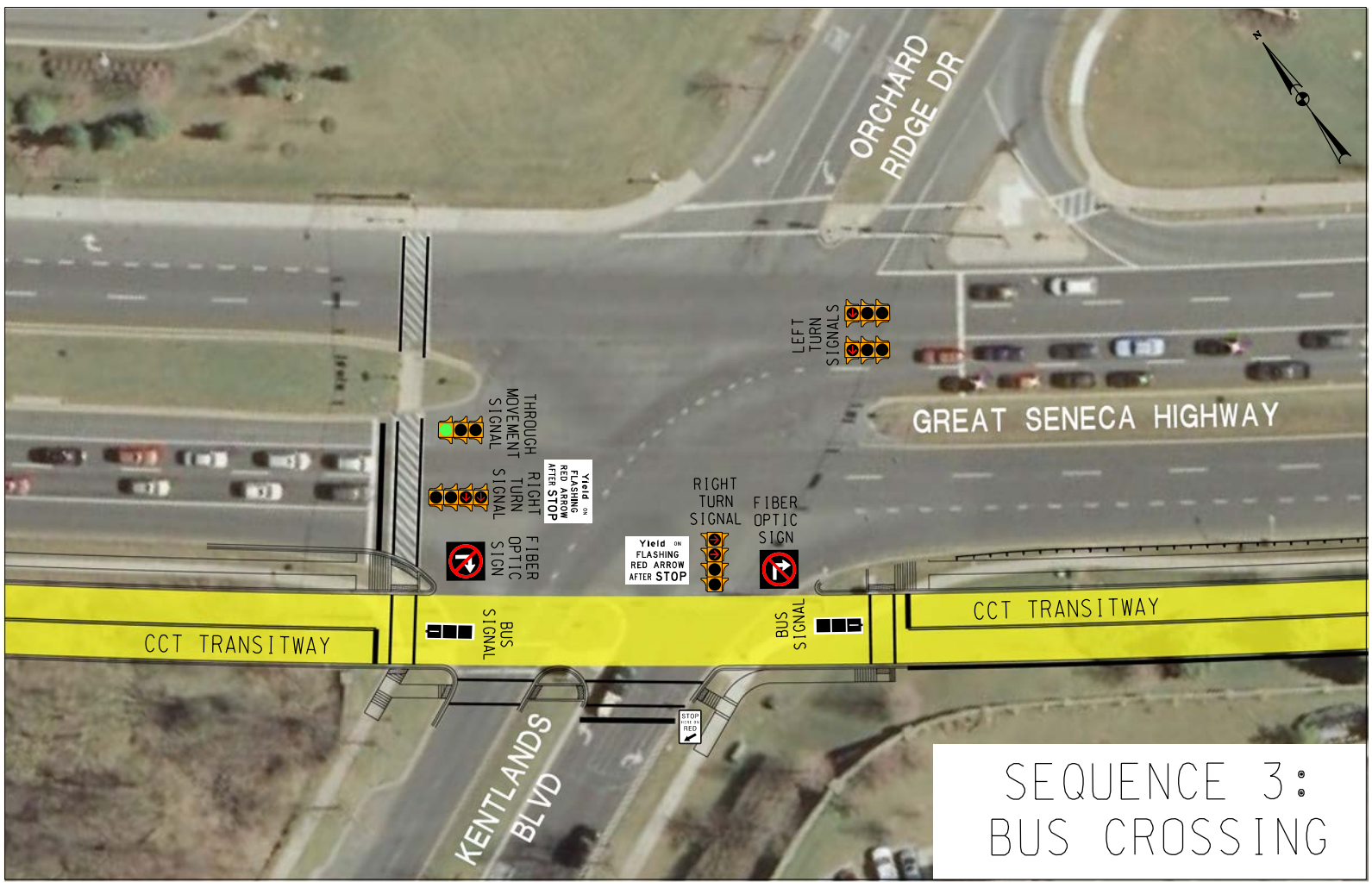
ORCHARD RIDGE DR
GREAT SENECA HIGHWAY
LEFT TURN SIGNALS
THROUGH MOVEMENT SIGNAL
RIGHT TURN SIGNAL
FIBER OPTIC SIGN
Yield ON FLASHING RED ARROW AFTER STOP
RIGHT TURN SIGNAL
FIBER OPTIC SIGN
Yield ON FLASHING RED ARROW AFTER STOP
BUS SIGNAL
BUS SIGNAL
CCT TRANSITWAY
CCT TRANSITWAY
STOP WHEN RED
KENTLANDS BLVD
SEQUENCE 3:
BUS CROSSING